

Offering  
Memorandum ]

## Single-Tenant NNN Lease Retail Portfolio



**Five Prime Sites throughout  
the West and Midwestern U.S.**

PRESENTED BY

**Todd Strickland**

todd@sunvista.com | 505 450 1121

**Rob Bridges** CCIM

rob@sunvista.com | 505 977 5094

**Steve Etkind**

Keller Williams Realty | 505 263 1500

**NAI SunVista ] Got Space™**

Opening the Door to Commercial Real Estate Excellence

## Financials

Sale Price	<b>\$14,860,000</b>
CAP Rate	<b>7.7%</b>
In-Place Net Operating Income	<b>\$1,144,439</b>

## Locations

Total Space: ±35,094 SF

- 1 Base Camp Wine & Spirits  
223 Lusher Ct. | Unit 1  
Frisco, Colorado 80433
- 2 Epic Mountain Gear  
223 Lusher Ct. | Units 2-6  
Frisco, Colorado 80433
- 3 Natural Grocers  
5836 SW 21st St.  
Topeka, Kansas 66604
- 4 Jiffy Lube  
8580 N. Michigan Rd.  
Indianapolis, Indiana 46268
- 5 Verizon  
4805 N. Leavitt Rd.  
Lorain, Ohio 44053

## Highlights

- 100% leased
- Five A+ locations across the western and midwestern United States
- Three national-credit tenants with 10+ years of operation history



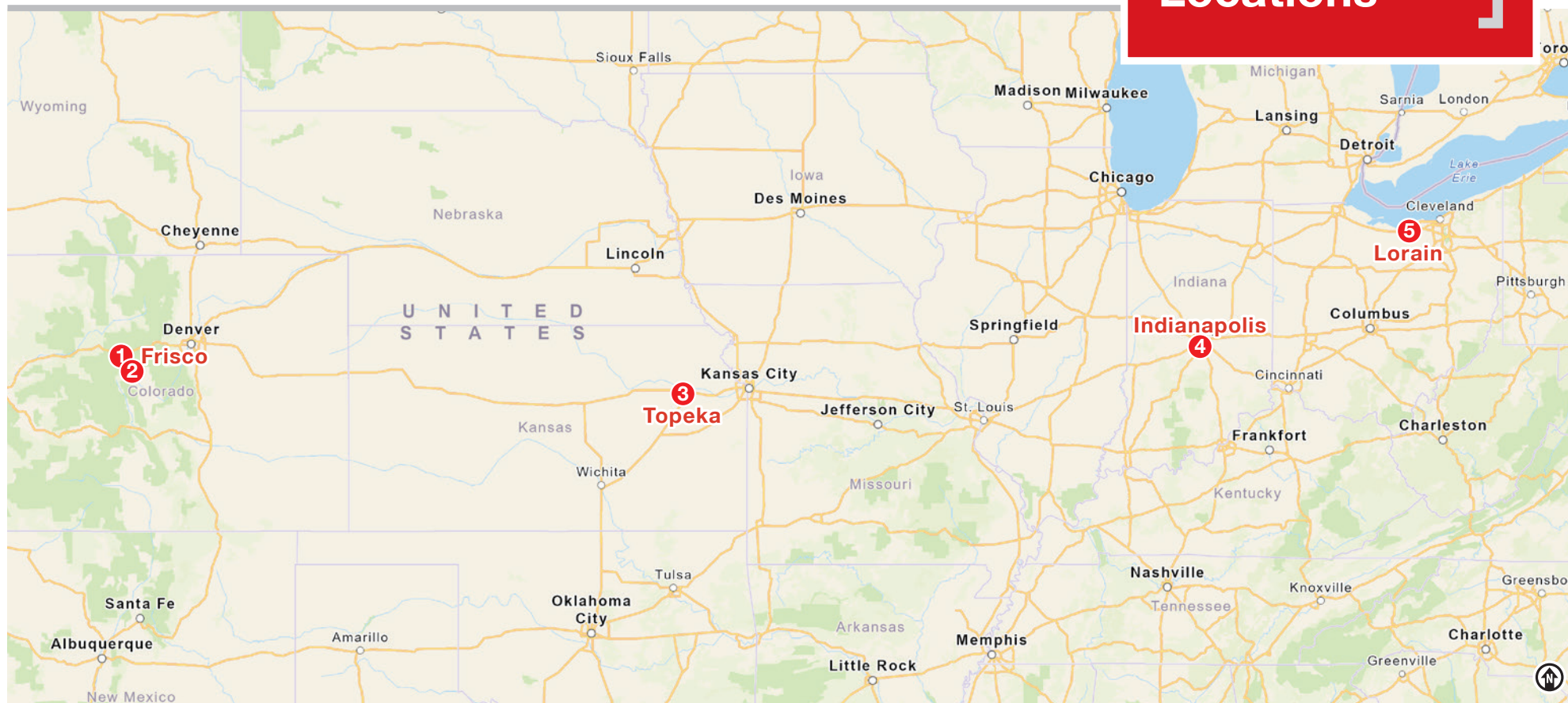

	<b>PAGE</b>	<b>RETAILER</b>	<b>LOCATION</b>	<b>SQ. FEET</b>	<b>ACRES</b>
<b>1</b>	4	Base Camp Wine & Spirits	223 Lusher Ct. Unit 1, Frisco, CO 80433	±5,177	NA
<b>2</b>	5	Epic Mountain Gear	223 Lusher Ct. Units 2-6, Frisco, CO 80433	±9,917	NA
<b>3</b>	7	Natural Grocers	5836 SW 21st St, Topeka, KS 66604	±15,000	±1.53
<b>4</b>	9	Jiffy Lube	8580 N Michigan Rd, Indianapolis, IN 46268	±2,000	±0.51
<b>5</b>	11	Verizon	4805 N Leavitt Rd, Lorain, OH 44053	±3,000	±0.77
			<b>TOTAL</b>	<b>±35,094</b>	<b>±2.81</b>



**223 Lusher Ct. | Unit 1**  
**Frisco, CO 80433**

**Sale Price:** \$2,035,000

**CAP Rate:** 9.25%

**SF:** ±5,177

**Year Built:** 2013

**LEASEHOLD INTEREST**

**Master Lease Details:**

- \$50,539/Year
- 2% Annual Increases
- Initial Term Ends May 2044
- Four 5-Year Options to Extend

**LEASE DETAILS**

**Lease End Date:** 11/30/2029

**Options:** 3 x 5 Years

**Increases:** 2.5% Yearly

**Next Increase:** 3% December 2026

**NOI:** \$188,141

**Base Rent per SF:** \$46.10

**Car Counts:**

I-70: 33,500 CPD





223 Lusher Ct. | Units 2-6  
Frisco, CO 80433

Sale Price: \$2,685,000

CAP Rate: 9.5%

SF: ±9,917

Year Built: 2013

**LEASEHOLD INTEREST**

**Master Lease Details:**

- \$96,813/Year
- 2% Annual Increases
- Initial Term Ends May 2044
- Four 5-Year Options to Extend

**LEASE DETAILS**

Lease End Date: 4/30/2027

Options: 3 x 5 Years

Increases: 10% Every 5 Years

Next Increase: 10% May 2027

NOI: \$255,187

Base Rent per SF: \$35.49

**Car Counts:**

I-70: 33,500 CPD





**223 Lusher Ct. | Units 1-6**  
**Frisco, CO 80433**

Demographics	5 Mile	10 Mile	20 Mile
Total Population	16,277	28,207	38,022
Average HH Income	\$149,578	\$149,725	\$152,518
Daytime Employment	12,692	22,545	37,158

2025 Forecasted by Esri





5836 SW 21st St.  
Topeka, KS 66604

**Sale Price:** \$6,000,000

**CAP Rate:** 6.65%

**SF:** ±15,000

**Land:** ±1.53 Acres

**Year Built:** 2013

**Lease End Date:** 1/31/2029

**Options:** 4 x 5 Years

**Increases:** 4% Every 5 Years

**Next Increase:** 4% February 2029

**Current Annual Base Rent:** \$399,000

**Base Rent per SF:** \$26.60

**Car Counts:**

SW 21st St: 16,600 CPD

SW Westport Dr: 3,700 CPD



Property 3



5836 SW 21st St.  
Topeka, KS 66604

Demographics	1 Mile	3 Mile	5 Mile
Total Population	9,629	59,284	98,849
Average HH Income	\$90,530	\$93,671	\$86,590
Daytime Employment	8,213	30,359	81,598

2025 Forecasted by Esri

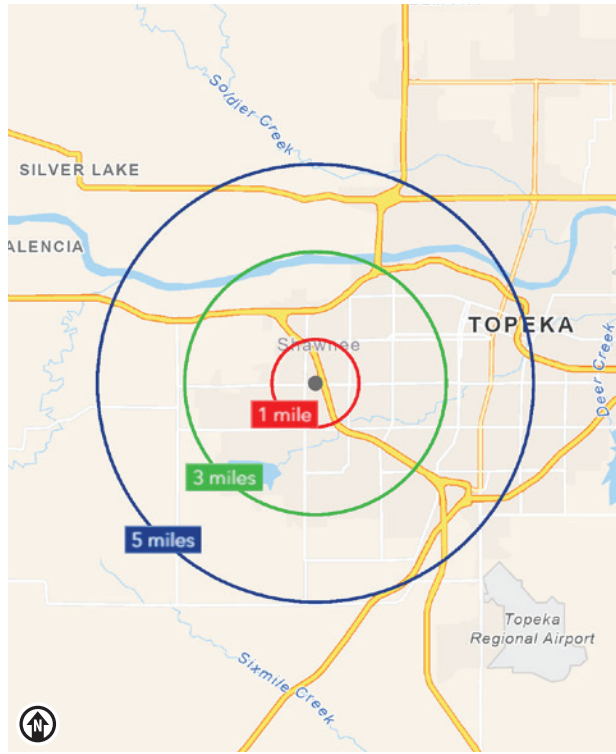



**8580 N. Michigan Rd.  
Indianapolis, IN 46268**

**Sale Price:** \$2,200,000

**CAP Rate:** 6.6%

**SF:** ±2,000

**Land:** ±0.51 Acres

**Year Built:** 1986

**Lease End Date:** 9/31/2032

**Options:** 2 x 5 Years

**Increases:** 10% Every 5 Years

**Next Increase:** 10% October 2027

**Current Annual Base Rent:** \$145,200

**Base Rent per SF:** \$72.60

**Car Counts:**

Michigan Rd: 27,600 CPD

W. 86th St: 36,400 CPD





8580 N. Michigan Rd.  
Indianapolis, IN 46268

Demographics	1 Mile	3 Mile	5 Mile
Total Population	7,758	59,202	148,348
Average HH Income	\$85,028	\$109,669	\$135,467
Daytime Employment	12,157	72,958	125,124

2025 Forecasted by Esri

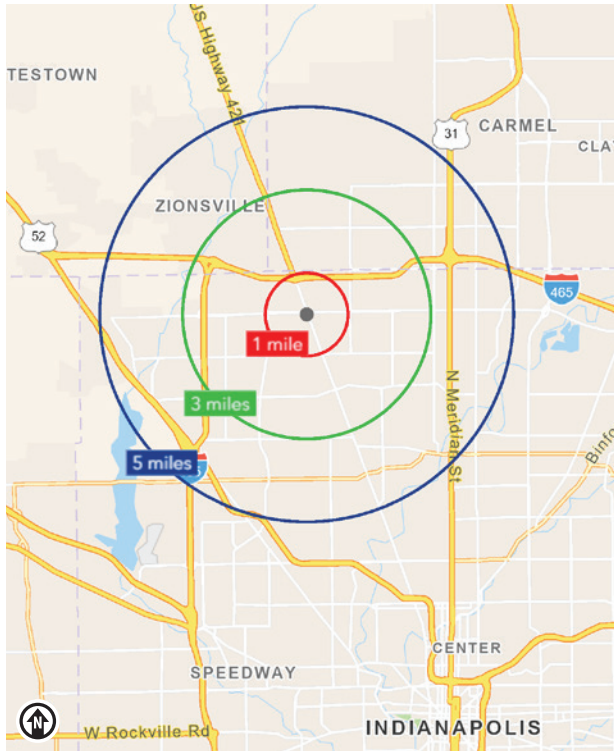



**4805 N. Leavitt Rd.  
Lorain, OH 44053**

**Sale Price:** \$1,940,000

**CAP Rate:** 8.1%

**SF:** ±3,000

**Land:** ±0.77 Acres

**Year Built:** 2016

**Lease End Date:** 1/31/2029

**Options:** 2 x 5 Years

**Increases:** 10% Every 5 Years

**Next Increase:** 10% February 2029

**Current Annual Base Rent:** \$156,911

**Base Rent per SF:** \$52.30

**Car Counts:**

N Leavitt Rd: 23,000 CPD

N. Nantucket Dr: 1,800 CPD





4805 N. Leavitt Rd.  
Lorain, OH 44053

Demographics	1 Mile	3 Mile	5 Mile
Total Population	10,043	60,181	95,497
Average HH Income	\$85,897	\$85,417	\$82,668
Daytime Employment	3,457	16,622	27,963

2025 Forecasted by Esri

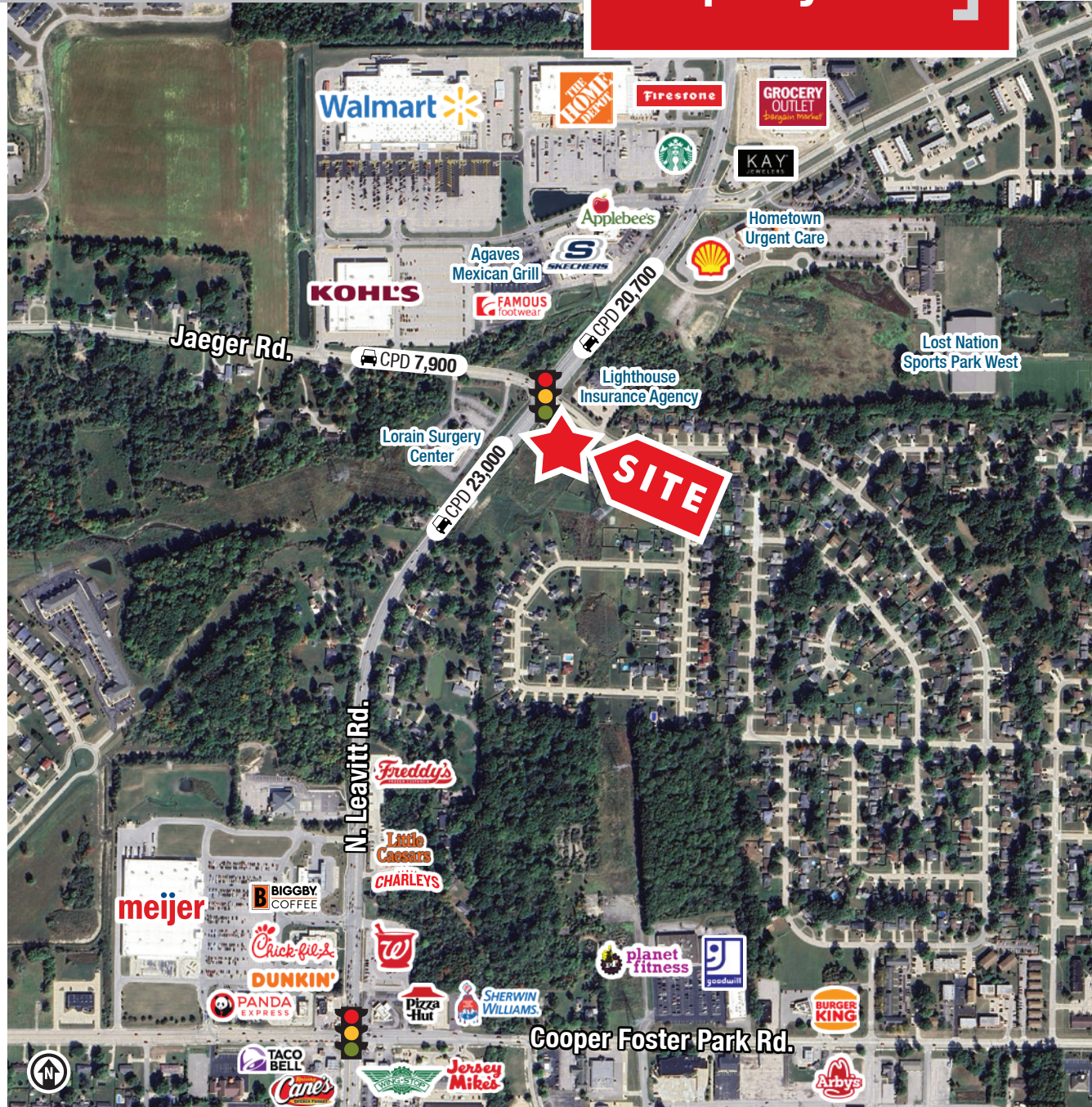
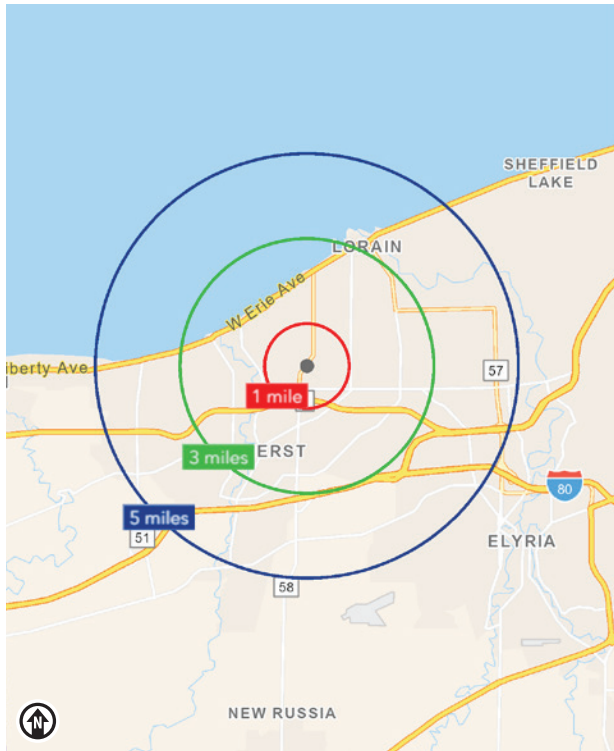



OFFERED EXCLUSIVELY BY:

**Todd Strickland**

todd@sunvista.com | 505 450 1121

**Rob Bridges CCIM**

rob@sunvista.com | 505 977 5094

**Steve Etkind**

Keller Williams Realty | 505 263 1500

This marketing brochure has been prepared to provide summary, unverified information to prospective purchasers, and to establish only a preliminary level of interest in the subject property. The information contained herein is not a substitute for a thorough due diligence investigation. Some photos in this brochure may not be those of the actual property.

NAI SunVista and Keller Williams Realty have not made any investigation, and makes no warranty or representation, with respect to the income or expenses for the subject property, the future projected financial performance of the property, the size and square footage of the property and improvements, the presence or absence of contaminating substances, PCBs or asbestos, the compliance with state and federal regulations, the physical condition of the improvements thereon, or the financial condition or business prospects of any tenant, or any tenant's plans or intentions to continue its occupancy of the subject property. The information contained in this marketing brochure has been obtained from sources we believe to be reliable. However, NAI SunVista has not verified, and will not verify, any of the information contained herein, nor has NAI SunVista conducted any investigation regarding these matters and makes no warranty or representation whatsoever regarding the accuracy or completeness of the information provided. All potential buyers must take appropriate measures to verify all of the information set forth herein.

All property showings are by appointment only. Please consult a NAI SunVista Advisor for more details.

**NAI SunVista ] Got Space™**

505 878 0001 | [sunvista.com](http://sunvista.com)

2424 Louisiana Blvd. NE | Suite 100 | Albuquerque, NM 87110

**kw**

KELLERWILLIAMS. REALTY

505 271 8200

6703 Academy Rd. NE | Albuquerque, NM 87109